

IMPORTANT INSTRUCTIONS

Method of Marking Answers on Answer Sheet

- ❖ Each question is followed by answers which are shown as A, B, C, D. Select appropriate answer (only one for each question) and blacken the circle completely using **Black Ball Point Pen**.

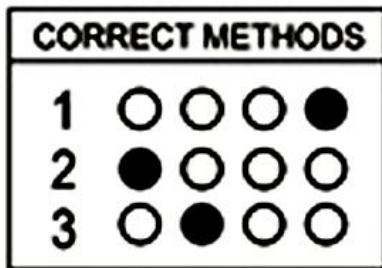
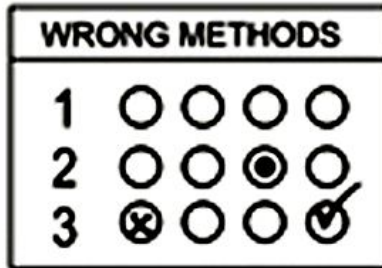

- ❖ Use only **Black Ball point pen** to fill the circle.
- ❖ Use of pencil is strictly prohibited
- ❖ Cutting, erasing and use of correcting fluid is not allowed.
- ❖ Do not make any stray mark on the answer sheet.
- ❖ Answer sheet should not be folded, mutilated, torn, rolled or wrinkled.
- ❖ There will be no negative marking.
- ❖ Answer sheet will not be assessed, if Name and Roll No is not written & encoded on the answer sheet.
- ❖ Only one answer sheet will be issued to each candidate.

- 1) Admission without this **ADMIT CARD** will not be allowed under any circumstances
- 2) Admission to the Examination hall will not be allowed **after 10 (TEN) minutes** of its commencement
- 3) **Admission to the Examination without the Signed Photograph affixed on the attendance sheet will not be allowed under any circumstances.**
- 4) No candidate will be allowed to leave the Examination Hall before the scheduled hour of conclusion of the Examination
- 5) **Adoption of any type of unfair means during the hours of Examination will entail penal action as would be deemed fit by the Selection Committee.**
- 6) Admission to the examination is purely provisional subject to determination of eligibility in terms of the advertisement.
- 7) Candidates are required to bring their own **BLACK Ball-Point pen**.
- 8) **To carry with or to use any type of Calculator/ Pager/ Mobile phone or any other type of electronic gadget of communication inside the Examination hall is banned. Infringement of this instruction will attract penal action including ban from future examination.**
- 9) Travelling expenses for appearing in the selection test are not reimbursable.

SYLLABUS

Total marks 100, (written: 85, interview & hands on test on computer: 15)

Breakup of marks for written examination:

| | |
|---|------|
| a) English (Standard of Madhyamik) | : 20 |
| b) Bengali (Standard of Madhyamik) | : 20 |
| c) Arithmetic (Standard of Madhyamik) | : 25 |
| d) GK (Emphasis on rural life & rural dev.) | : 20 |

NB: Interview & hands on test on computer to be taken only for the successful candidates in the written test.